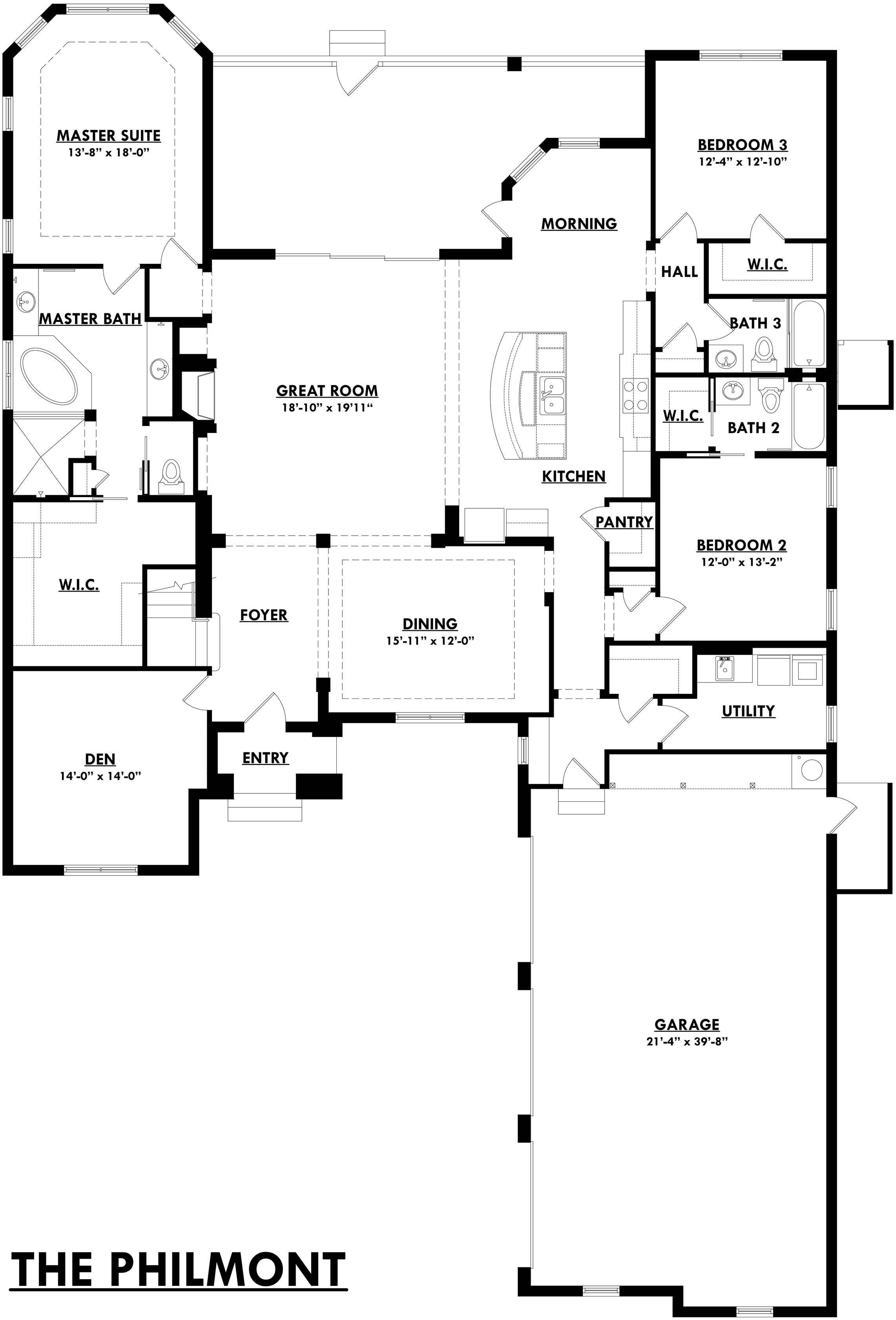

THE PHILMONT